THIS SHEET TO BE USED FOR TREE REMOVAL PURPOSES ONLY.

IT IS ASSUMED THAT ALL TREES WITHIN THE LIMITS OF CLEARING WILL NOT BE REMOVED. PRIOR TO CONSTRUCTION, THE LIMITS OF CLEARING (LOC) SHALL BE WALKED BY WSSI STAFF TO CONFIRM TREE REMOVAL. IN THE EVENT THAT THE CONTRACTOR BELIEVES A TREE WITHIN THE LOC COULD BE SAVED, THE CONTRACTOR SHALL CONTACT WETLAND STUDIES AND SOLUTIONS, INC. AND HAVE THE PROJECT ENGINEER DETERMINE IF THE TREE SHOULD BE SAVED OR REMOVED.

TREE REMOVAL LEGEND

- PROPERTY BOUNDARY
- TEMPORARY GRADING AND CONSTRUCTION EASEMENT
- STREAM RESTORATION EASEMENT
- VDOT AGREEMENT (TEMPORARY)
- COMBINED STREAM EASEMENT AND TEMPORARY GRADING EASEMENT
- EXISTING CONTOURS (0.5')
- PROPOSED CONTOURS (0.5')
- PROPOSED STREAM CENTERLINE
- LOC–TP — LIMITS OF CLEARING/TREE PROTECTION
- LTS — LIMITS OF TREE SURVEY
- PROPOSED TOP OF BANK
- PERENNIAL STREAM (EXISTING TOP OF BANK)
- TREE TO BE REMOVED

GRAPHIC SCALE
20 0 10 20 40 80
(IN FEET) 1 inch = 20 feet

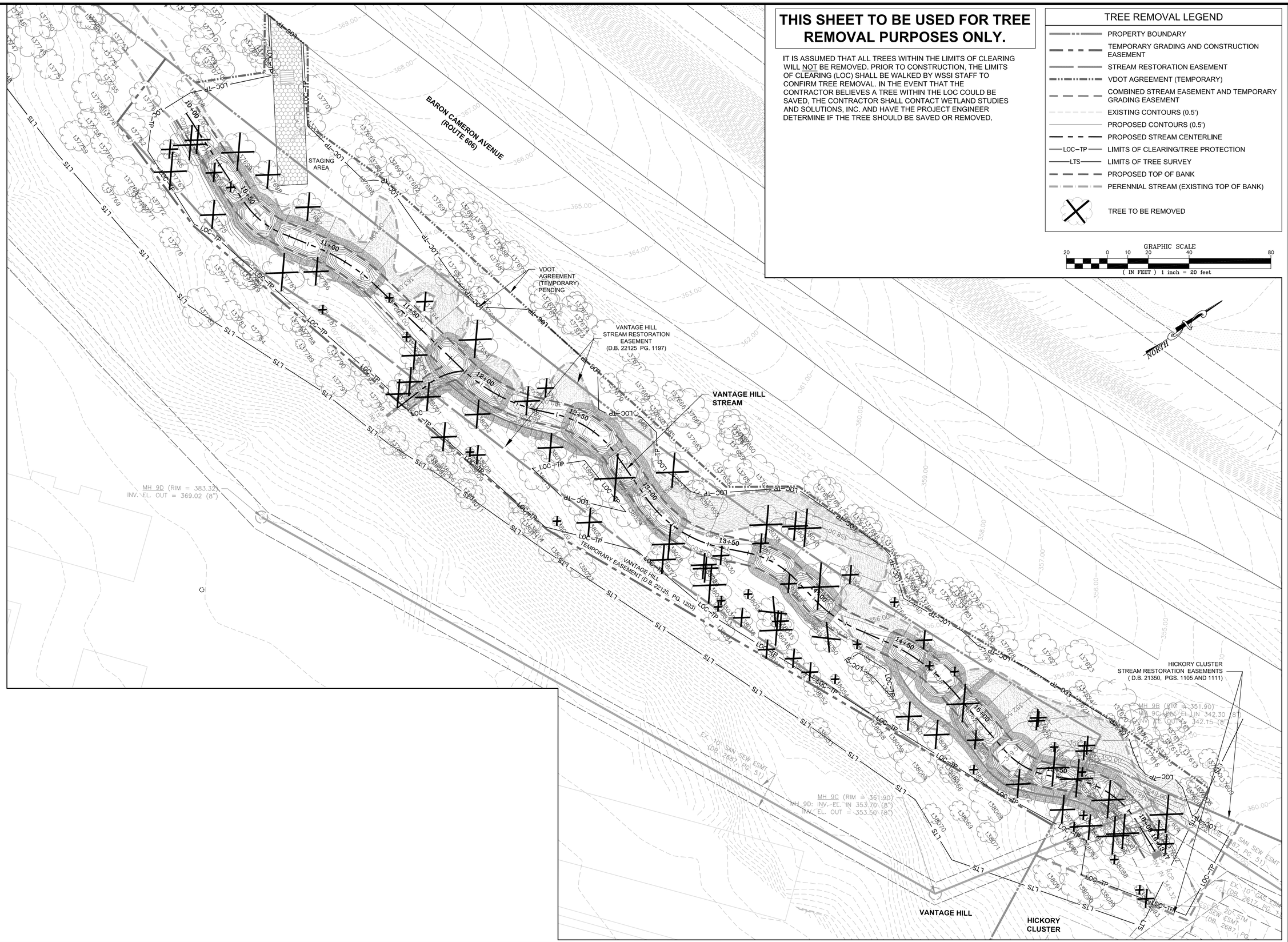

Wetland Studies and Solutions, Inc.
5300 Wellington Branch Drive, Suite 100 • Gainesville, VA 20155
Phone 703 679 5600 • Fax 703 679 5601
wetlandstudies.com

Northern Virginia Stream Restoration Bank
Vantage Hill
Fairfax County, Virginia

Tree Removal Plan

Copyright © 2012 Wetland Studies and Solutions, Inc.

COMMONWEALTH OF VIRGINIA
FRANK R. GRAZIANO
Lic. No. 032099
PROFESSIONAL ENGINEER

REVISIONS				
No.	Date	Description	Rev. By:	App. By:

DATE: AUGUST 2012
SCALE: 1" = 20'

Horizontal Datum: VCS NAD 83
Vertical Datum: NGVD 29
Boundary and Topo Source: WSSI and Fairfax Digital Data

Design	Draft	Approved
KLP	CLL	FRG

Sheet # 15 of 39

Computer File Name:
L:\2000to2001\01\CADD\04-ENGR\10-Planset
TREE REMOVAL PLAN 01.dwg